Boschhoek Berglandgoed Mountain Estate

STANDARD OPERATING PROCEDURE - Fire in the Estate

Identify the location of FIRE via first responder e.g. Resident and/or Management

Assess the seriousness of the FIRE e.g. Can the first responder extinguish the fire?

If YES – No further action needed once fire is under control. Complete incident report

If NO – First Responder to contact:

* Estate Manger

081 043-7752

IMPORTANT to identify the "CLASS" of fire.

The Clubhouse will serve as an assembly point to gain further instructions.

LIFE THREATENING FIRE

All residents are to evacuate through the gate closest to their properties - 2 Gates to the North (Nada Game Farm), Main Entrance to the East or the Nylstene Gate (Alma Road) in the South. A co-ordinator will be present at the Clubhouse, should you need assistance or guidance.

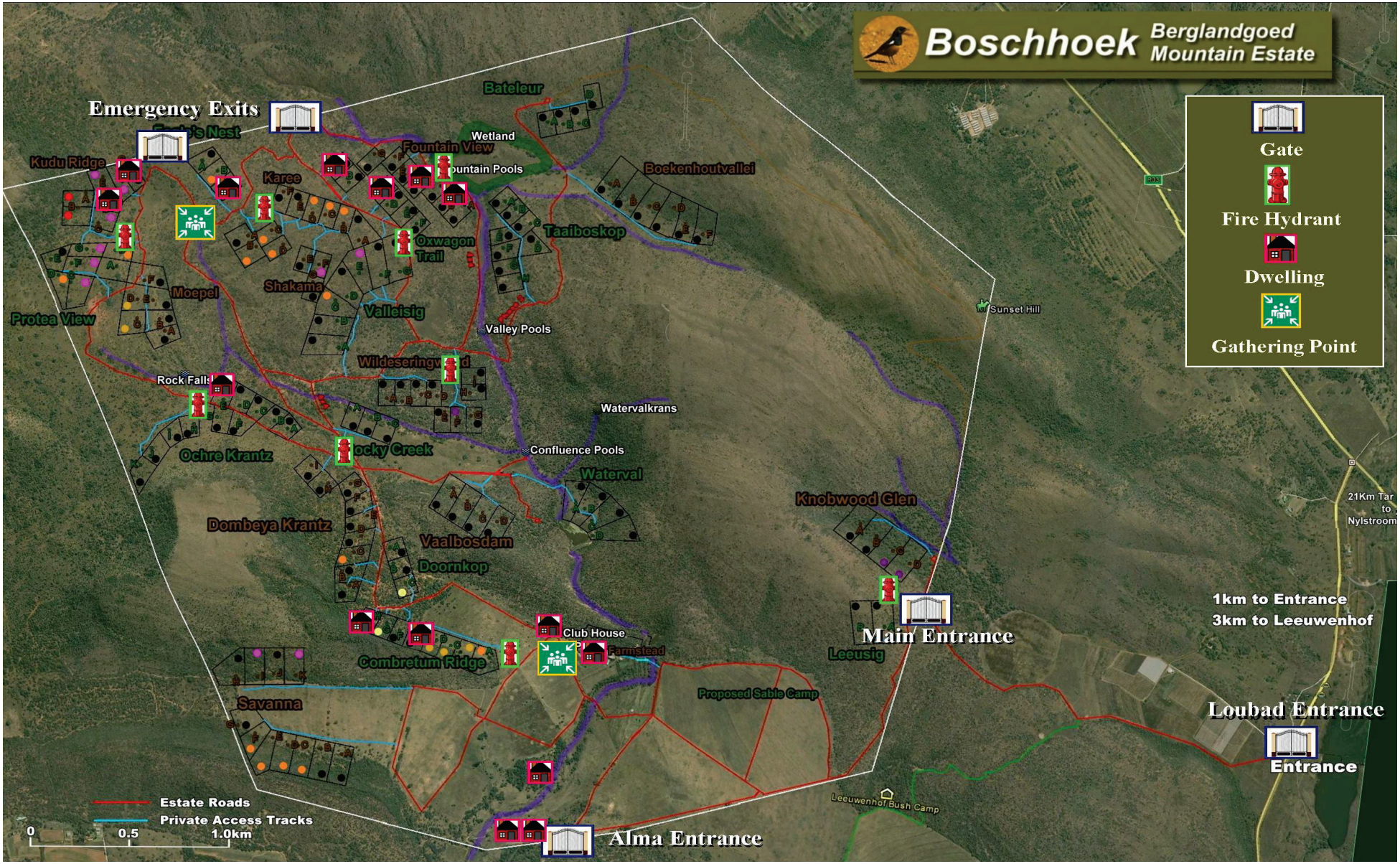
Boschhoek
Berglandgoed
Mountain Estate
Gate
Fire Hydrant
Dwelling
Gathering Point
Emergency Exits
Bateleur
Wetland
Fountain View
Kudu Ridge
Karee
Boekenhoutvallei
Taaiboskop
Oxwagon Trail
Shakama
Moepel
Protea View
Valleisig
Valley Pools
Sunset Hill
Wildeseringvald
Rock Falls
Watervalkrans
Ochre Krantz
Rocky Creek
Confluence Pools
Waterval
Knobwood Glen
Dombeya Krantz
Vaalbosdam
Doornkop
21Km Tar to Nylstroom
1km to Entrance
3km to Leeuwenhof
Main Entrance
Club House
Farmstead
Leeusig
Combretum Ridge
Proposed Sable Camp
Savanna
Loubad Entrance
Entrance
Leeuwenhof Bush Camp
Estate Roads
Private Access Tracks
0
0.5
1.0km
Alma Entrance