Boschhoek Update March 2018

A LIFE WORTH LIVING @ BOSCHHOEK!!

Rush hour?

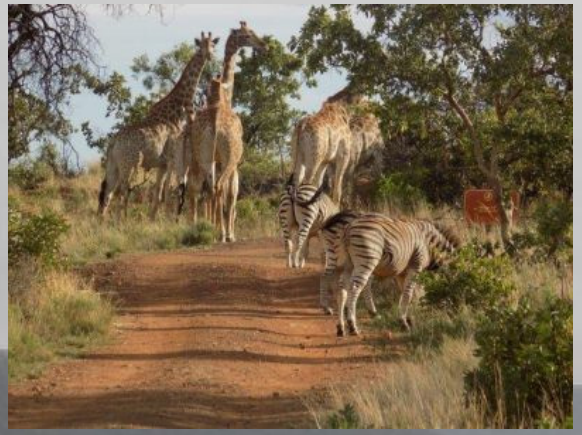

Or a life rushing by?

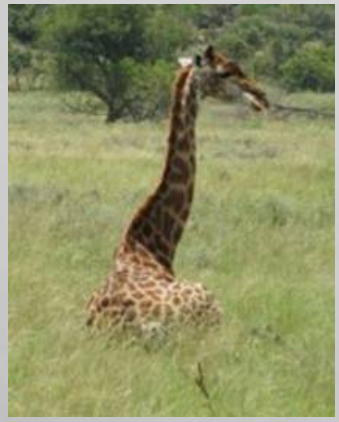

Where is it that we find true meaning?

On a postage stamp of land imposed by necessity somewhere in man's proud cities, having to do battle every day with a million others rushing on to the next? Where does that leave us after a week? A year? A decade?

What does it really take to find ourselves and those for whom we care?
Space?

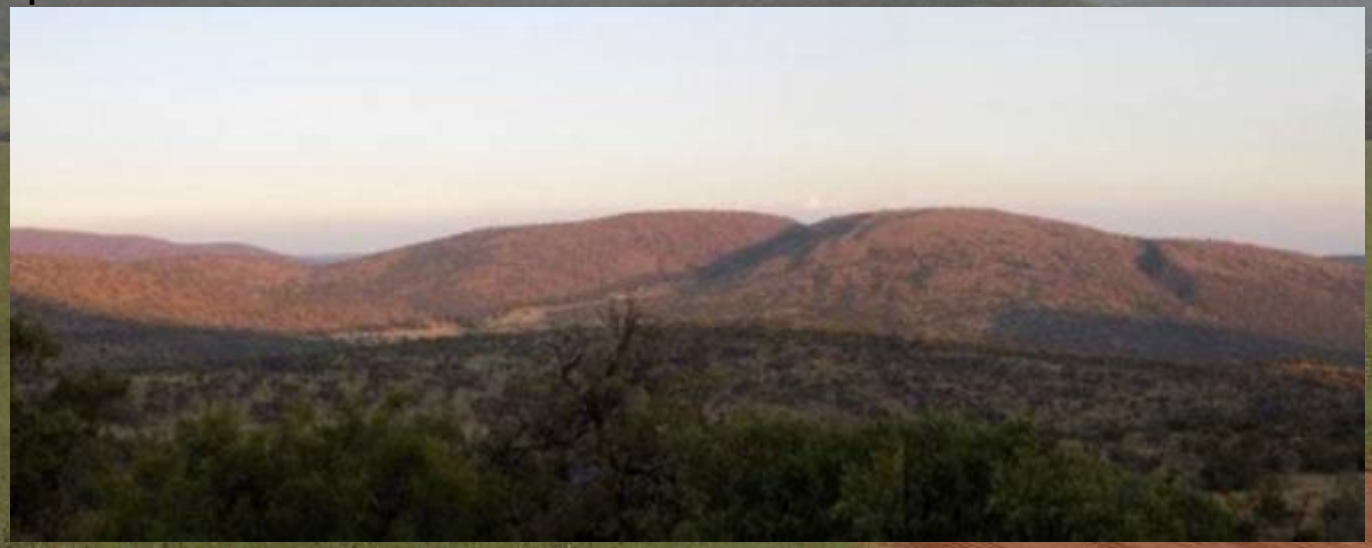

Here we have almost 1500 hectares of it in which to roam, to reflect, to recover.

The realness of Nature amidst a world of make-believe?

Here we may once again find our true place

as a small part of a beautiful order not created by Man.

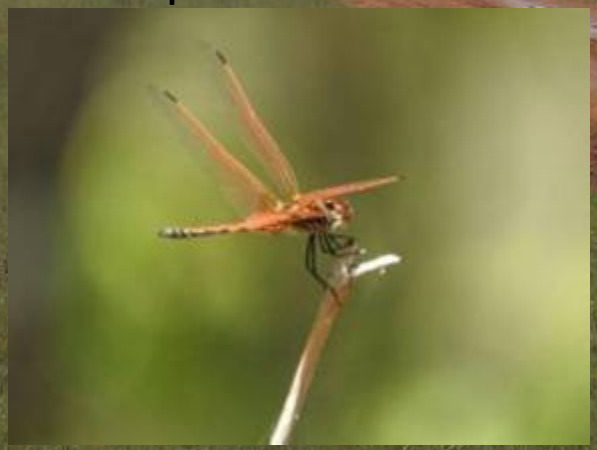

Time?

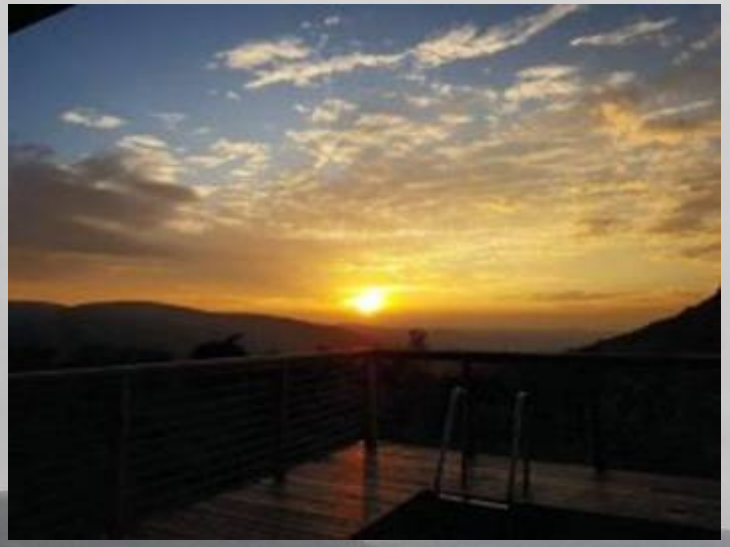

From sunrise to sunset, from season to season, Nature's time will not be rushed. It is here that we find the time to reach out to ourselves and those around us.

Does this tell us why Boschhoek has already sold some 115 (80%!) of its properties? Possibly. Or is it the full title 1–2 hectare stand prices of only R599 000 to R899 000, with the flagship Boekenhoutvallei stands at only R1 199 000, whilst getting Boschhoek's 1500 hectares on top of this for free? Or may it be because our human footprint is only around a quarter percent (0.25%) of Boschhoek's mountains, streams and plains? The fact that we are part of Unesco's Waterberg Biosphere Reserve? Being in another world only an easy hour and a half from Pretoria and two hours from Johannesburg? Levies of only R800 per month and 10 years to start building? No minimum size and freedom of design allowing you to create a bush retreat to suit your pocket and your taste, whether for an occasional breakaway or for the rest of your life?

It is this, and it is so much more. When all is said and done, it really is about the chance to allow Nature to let us find ourselves and those for whom we care.

With property ownership being topical, it is also worth noting that Boschhoek is a residential estate like any other, only offering that much more!

On to building @ Boschhoek and the almost 50 houses already completed - this is where Nature invites us to clear our mind and play.

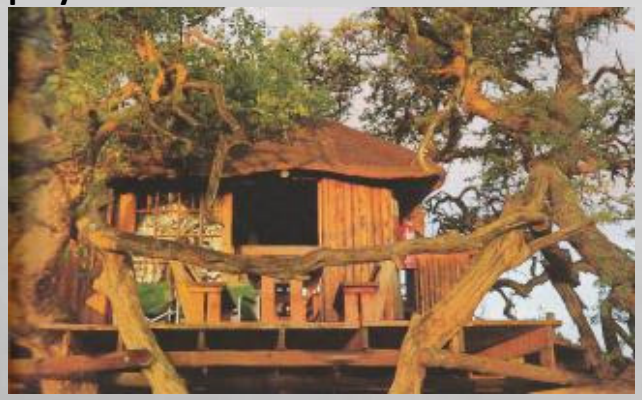

Mokala National Park

Boschhoek

Nature is not about straight lines and clean surfaces, and Boschhoek is the one place where you may let go and create a bush abode which is true to both Nature and yourself, whether a small bush retreat under canvas built over time, or a lovely lodge set amongst rock and tree.

For those who prefer to share a place in Nature at only R350 000 or R175 000 for a joint purchase, we have created the fully furnished 12 bed Berg&Bosch Lodge perched on one of the highest stands on Boschhoek.

A few shares remain, allowing shareholders a week's use every two months. Stunning views, lovely finishes and long evenings around the boma or fireplace let you truly find yourself. Two fully equipped chalets and a common living area enable family or friends to purchase jointly, whilst the Berg&Bosch levy of only R450 per month provides respite to your pocket.

While we would love to keep Boschhoek a secret whispered from ear to ear, we do also reach out and share this special place with likeminded others. Enjoy our full page ads in the

and in the April edition of

!!

No mere email or pictures could ever do justice to Boschhoek. Do come and see for yourself. Spend the day, and allow our estate manager Jandre Higgo to let you catch a glimpse of Nature@Boschhoek. You may well end up with a lifetime exploring it! Combine it with your own streamside picnic, or enjoy a lovely light meal at Leeuwenhof Country Lodge next door.

We are typically available Saturdays and Sundays at 09h30, 12h00 or 14h30. Kindly call to arrange.

Crossing Zebra – thanks to all the Boschhoekers for the lovely pics!

The Boschhoek Team

www.boschhoekmountain.co.za

Herbert Smith (083)654-8201

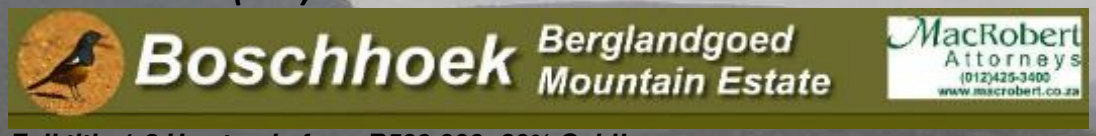

Full title 1-2 Ha stands from R599 000; 80% Sold!
Share a furnished lodge @ R350 000, R175 000 Joint Purchase
Waterberg (Modimolle/Nylstroom) 1.5 hrs from Pretoria, 2 hours from Johannesburg

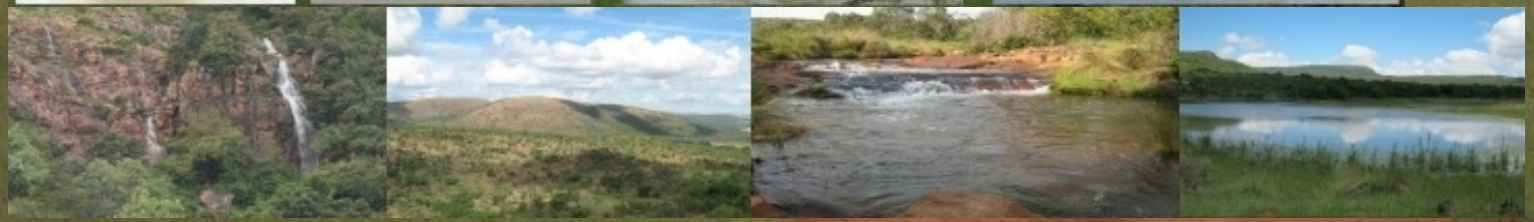

For previous newsletters, see http://www.boschhoekmountain.co.za/Newsletter.html